Gilmour
PROPERTY AGENTS

6/309-315 Windsor Road Baulkham Hills NSW

2 **1** **1**

This well presented double brick two bedroom apartment ticks all the boxes and provides a special opportunity for investors, first home buyers or anyone looking for low maintenance lifestyle with location of utmost convenience.

Situated within a quiet and secure complex, this beautiful apartment is the perfect entry point into the highly desirable Baulkham Hills market.

Features Include:

+ Two good sized bedrooms with built in to main
+ Spacious lounge & dining with access to balcony
+ Modern Kitchen with electric cooktop & dishwasher
+ Main bathroom with bathtub and separate toilet
+ Split System air conditioning, Internal laundry, security intercom, visitor parking

Price : $565,000 - $585,000
View : https://www.gilmour.com.au/sale/nsw/hills/baulkham-hills/residential/unit/6954366

Khalil Elkoussa
02 9899 3311

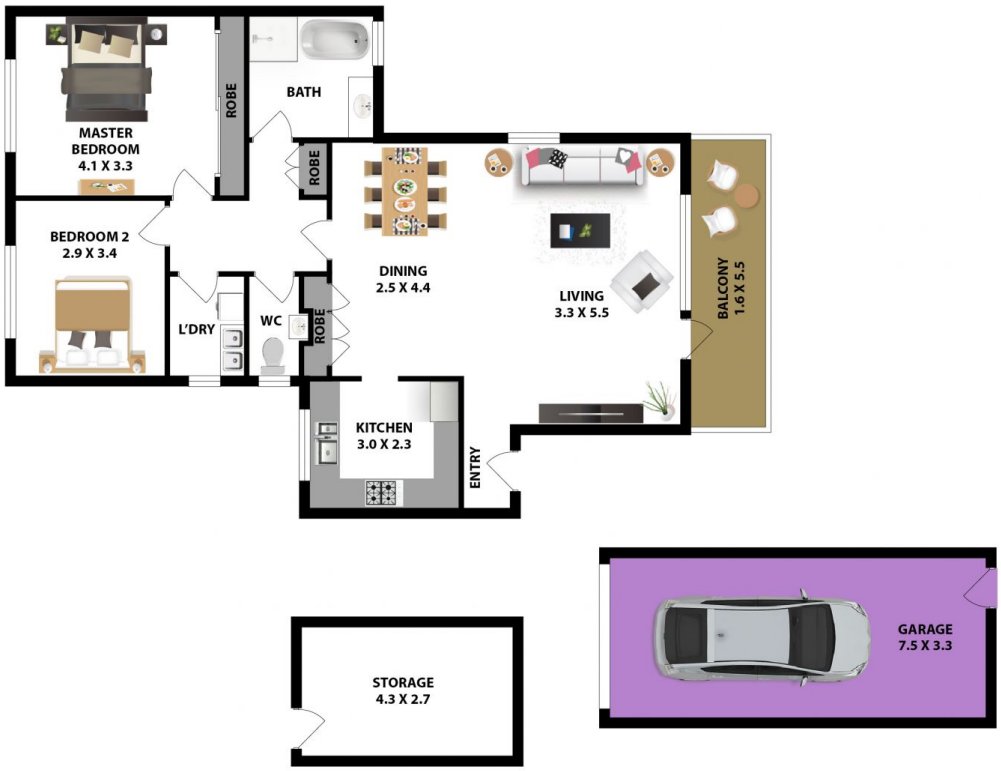

6/309 WINDSOR ROAD, BAULKHAM HILLS

DISCLAIMER:

All information contained herein is gathered from sources we consider reliable
However, we cannot guarantee or give away any warranty to the information provided.

Gilmour
PROPERTY AGENTS