Gilmour
PROPERTY AGENTS

15/11 Harrington Avenue Castle Hill NSW

4 **2** **2**

Located in the boutique gated community 'Victoria Gardens' sits this rare and stunning four-bedroom townhouse providing comfortable and quiet living. Families will love the peaceful ambience and leafy views along with the convenience of being close to all amenities including Kellyville Village Shopping Centre, schools, parks, local and city express buses.

Freshly updated with paint, brand new carpet and new blinds throughout, this immaculate home will be sure to tick all your boxes and is a must inspect!

Property Features:

- Four good-sized bedrooms all with built in wardrobes and ducted a/c
- Main bedroom also features an ensuite

Price : $ 1,350,000
Land Size : 326 sqm
View : https://www.gilmour.com.au/sale/nsw/hills/castle-hill/residential/townhouse/6669093

Brendan Dabaja
0410 978 133

15/11 Harrington Avenue, Castle Hill

Please note:
Floorplan measurements are a guide only.
All dimensions are approximate in their distance and volume.

Rear

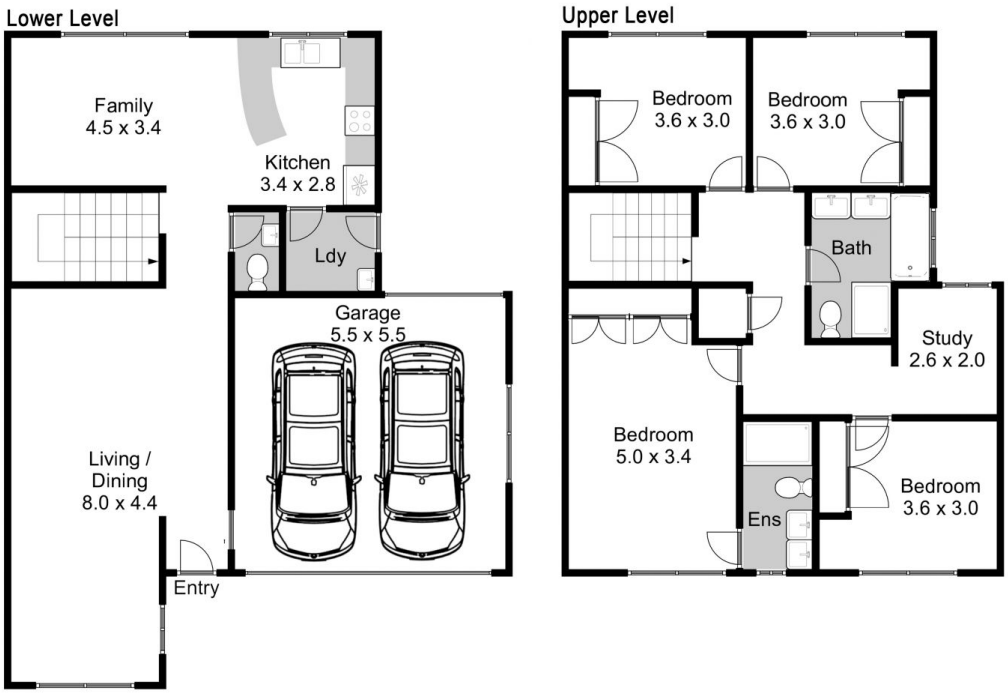

Front

4
2
2

www.digital1.com.au