Gilmour
PROPERTY AGENTS

24 Triumph Road Box Hill NSW

5 **3** **4**

Near new 5 bedroom home in fantastic Gables location. Spacious living throughout with downstairs accommodation consisting of a study (or could be a 6th bedroom), powder room with shower & toilet, lounge/dining, family room off kitchen, media room and a lovely alfresco area. Upstairs there are 5 bedrooms all with built in robes, walk-in robe and ensuite to the master bedroom and an additional living area.

Ducted air cond, double garage with remote control entry and conveniently located a short drive to Rouse Hill Town Centre and Metro.

For further information, please call Sharon Lew on 0404 888 511
For full version visit the website

Type : House
View : https://www.gilmour.com.au/lease/nsw/western-sydney/box-hill/residential/house/5810303

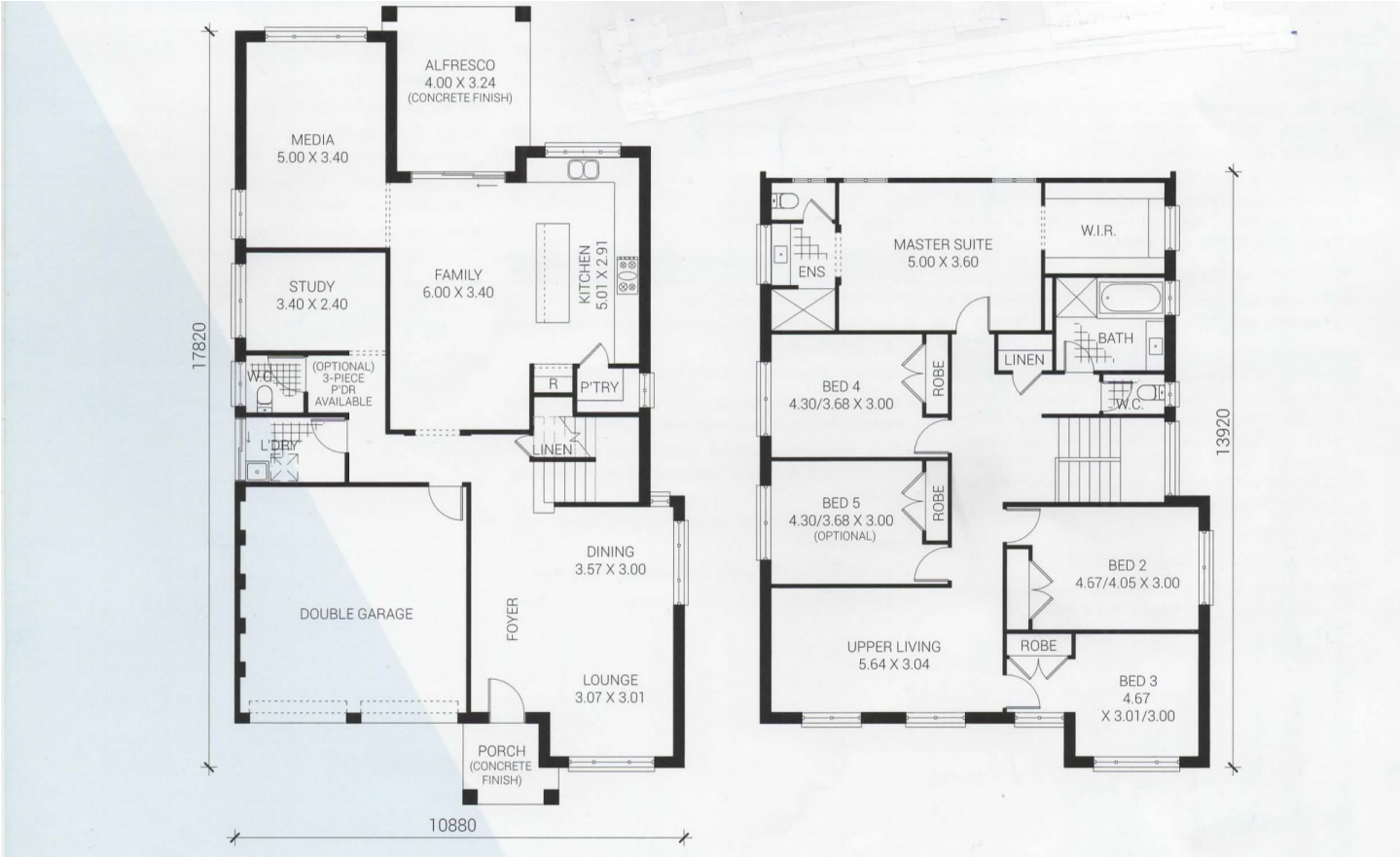
ALFRESCO
4.00 X 3.24
(CONCRETE FINISH)
MEDIA
5.00 X 3.40
STUDY
3.40 X 2.40
FAMILY
6.00 X 3.40
KITCHEN
5.01 X 2.91
W.C.
(OPTIONAL)
3-PIECE
P'DR
AVAILABLE
L'DRY
R
P'TRY
LINEN
DINING
3.57 X 3.00
DOUBLE GARAGE
FOYER
LOUNGE
3.07 X 3.01
PORCH
(CONCRETE
FINISH)
17820
10880
ENS
MASTER SUITE
5.00 X 3.60
W.I.R.
BATH
LINEN
W.C.
BED 4
4.30/3.68 X 3.00
ROBE
BED 5
4.30/3.68 X 3.00
(OPTIONAL)
ROBE
BED 2
4.67/4.05 X 3.00
UPPER LIVING
5.64 X 3.04
ROBE
BED 3
4.67
X 3.01/3.00
13920