Gilmour
PROPERTY AGENTS

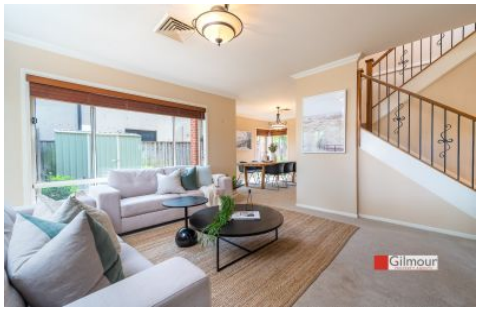

47 Sanctuary Drive Beaumont Hills NSW

4 2 2

Open Home Cancelled

Located on the high side of the road with a lovely parkland outlook this 2002 Eden Brae Master built home has a perfect sunny north aspect to the back yard.

Step into this immaculate residence and the 9ft ceilings give you an immediate sense of space. There is a lounge and separate dining, which leads into the generous open plan kitchen with a pantry. The 900mm gas cook top and stainless steel appliances, along with the island bench & breakfast bar will bring out the chef in you to create some memorable culinary triumphs.

Also boasting:
- An informal meals area, family relaxing and rumpus room are close by and the large laundry with storage cupboards,

Price : $ 1,335,000
Land Size : 602 sqm
View : https://www.gilmour.com.au/sale/nsw/hills/beaumont-hills/residential/house/5621417

Craig Alexis
02 9899 3311

47 Sanctuary Drive Beaumont Hills

DISCLAIMER:

All information contained herein is gathered from sources we consider reliable
however we cannot guarantee or give away any warranty to the information provided.

Gilmour
PROPERTY AGENTS