Gilmour
PROPERTY AGENTS

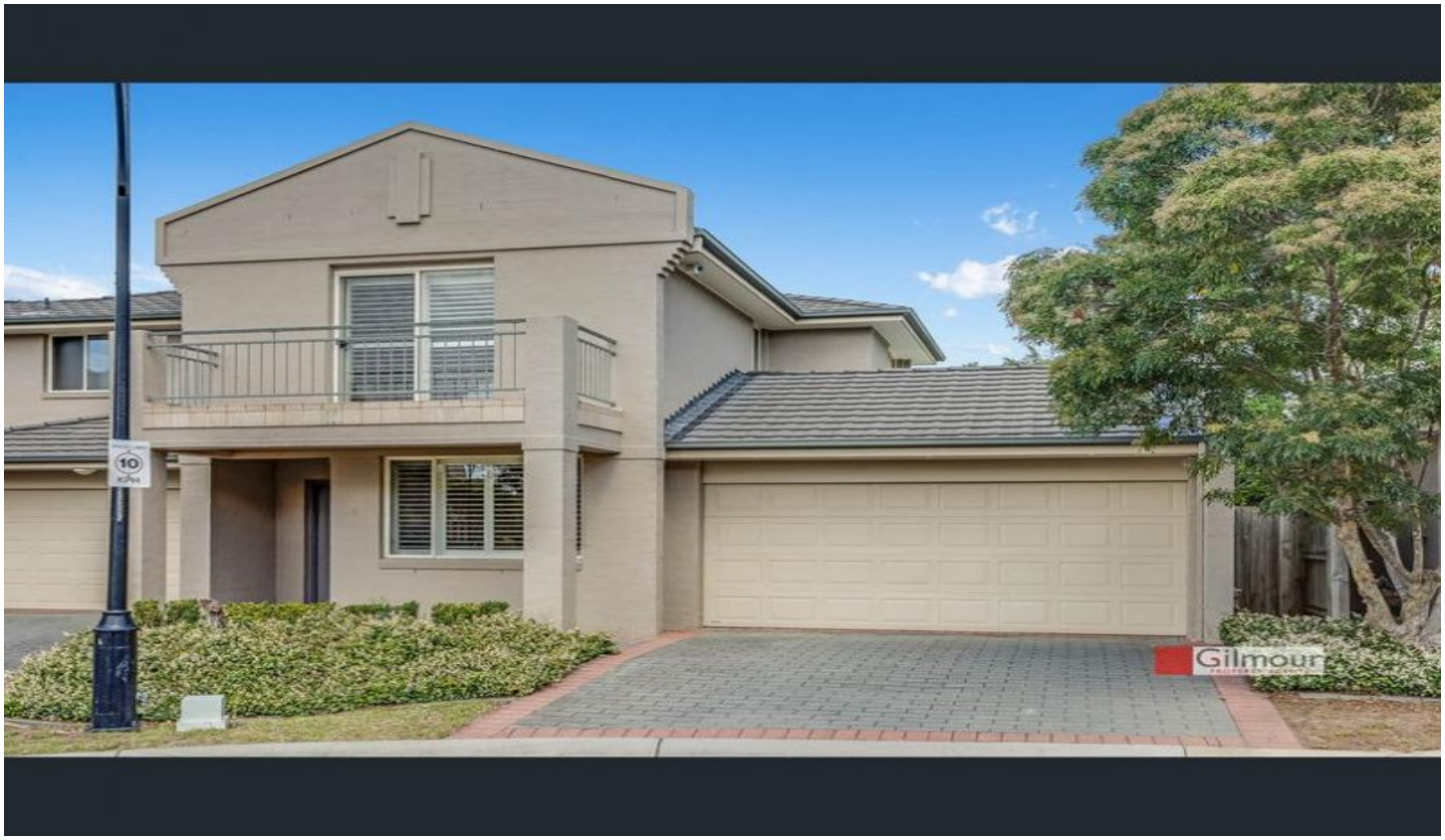

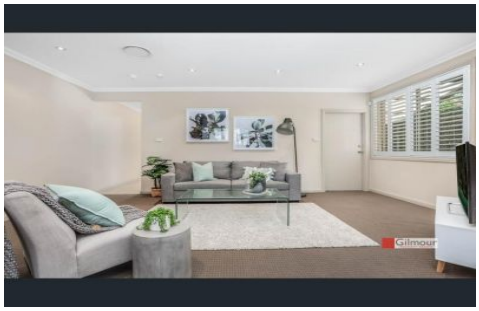

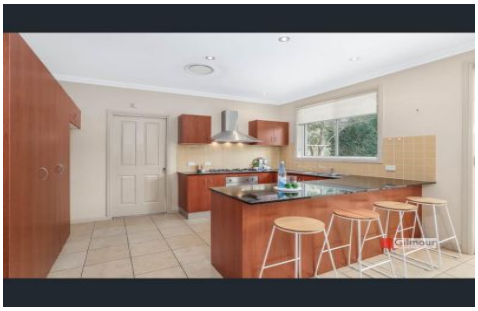

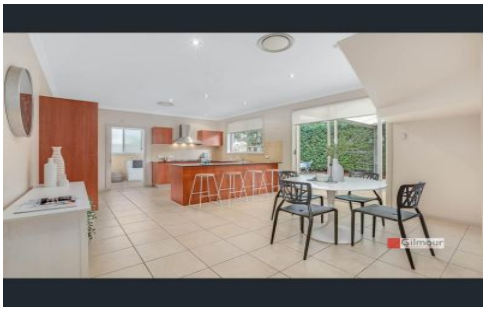

4/11 Harrington Road Castle Hill NSW

3 **2** **2**

This stylish, quality townhouse is ideally situated in a gated security complex and is close to all the essential amenities of Castle Hill.
Offering:

- Three bedrooms with built-in wardrobes, balcony to one bedroom and an ensuite to the master bedroom.
- The light & bright living areas include a formal lounge and formal dining.
- Enjoy cooking up a storm in the modern kitchen with granite benchtops,
Gas cooking and a dishwasher plus an adjoining tiled meals area.
- Automatic double lock-up garage
- Ducted air conditioning & ducted vacuum system

For full version visit the website

Type : Townhouse
View : https://www.gilmour.com.au/lease/nsw/hills/castle-hill/residential/townhouse/5621201

Gilmour Property Agents
02 9899 3311

4/11 HARRINGTON AVENUE, CASTLE HILL

DISCLAIMER:
All information contained herein is gathered from sources we consider to be reliable however we cannot guarantee or give any warranty to the information provided.

Gilmour
PROPERTY AGENTS