Gilmour
PROPERTY AGENTS

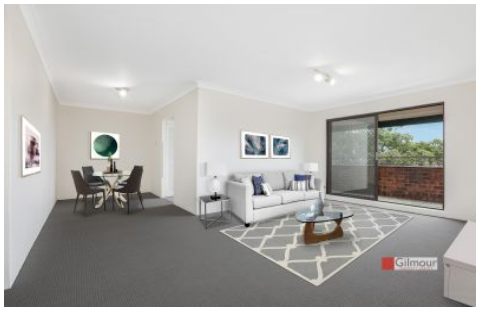

10/321 Windsor Road Baulkham Hills NSW

2 **1** **1**

Centrally located in the heart of Baulkham Hills resides this light filled, top floor apartment. Convenience is assured with Baulkham Hills Stockland Mall a short stroll away and M2 city buses on your doorstep. The sparkling in-ground pool is perfect for relaxing on hot summer days.

At a glance:
- Open plan lounge and dining with balcony access
- Galley style kitchen with adjoining laundry
- Two bedrooms, master with mirrored built-in robe
- Bathroom contains separate bath and shower
- Single lock-up garage

The private complex contains a well-balanced combination of apartments and townhouses. Baulkham Hills North

Type : Unit
View : https://www.gilmour.com.au/sale/nsw/hills/baulkham-hills/residential/unit/5620899

Gilmour Property Agents
02 9899 3311

For full version visit the website

10/321 WINDSOR ROAD, BAULKHAM HILLS

DISCLAIMER:

All information contained herein is gathered from sources we consider to be reliable however we cannot guarantee or give any warranty to the information provided.

Gilmour
PROPERTY AGENTS