



14 Harrington Avenue CASTLE HILL NSW

5 🛏 2 🚿 3 🚗

This superbly designed Eden Brae Washington home has been meticulously cared for. Conveniently located within walking distance to Kellyville Shopping Centre, bus transport for M2 city buses, and primary and secondary schooling, this home has everything to offer!

- A light filled entrance hall leads to the formal lounge and flows through to the open plan family room, informal dining, and kitchen. Fitted with gas stove and stainless steel appliances the kitchen also benefits from large benchtops and plenty of storage. A secluded study on the ground level is perfect for those working from home. The master bedroom is downstairs featuring ensuite with his and hers sinks, and walk in wardrobe, while the remaining four spacious bedrooms plus a large rumpus room are upstairs.
- Access to the fabulous covered entertaining and alfresco

Type : House
Land Size : 606.8 sqm
View : <https://www.gilmour.com.au/sale/nsw/hills/castle-hill/residential/house/5620660>



Gilmour Property Agents
02 9899 3311

[For full version visit the website](https://www.gilmour.com.au)



Ground Floor

DISCLAIMER:

Whilst every attempt has been made to ensure the accuracy of the floor plan contained here, no responsibility is taken for any error, omission, or miss-statement. This floor plan is intended as a guide only, for representation purposes only, and should be used as such by any prospective purchaser. No guarantee or warranties can be given, and any person using this information should rely on their own enquiries.

Floor Plan constructed by jasonattardphotography.com.au

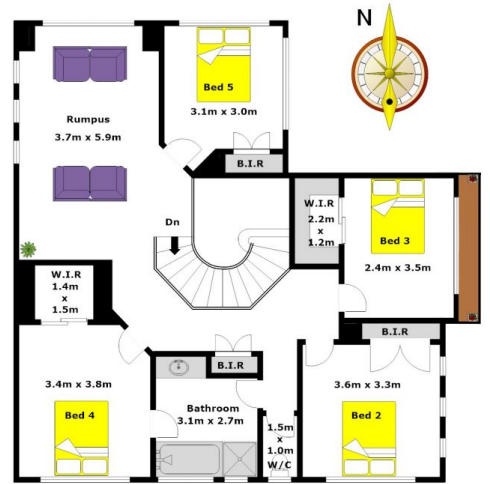

First Floor

