



12 Henley Close CASTLE HILL NSW

4  2  2 

Set in the highly sought after Castlewood estate is this stunning, single level family home on a private 822sqm, landscaped block. Boasting a whisper quiet cul-de-sac position this is a home that is ideal for the growing family and boasts four bedrooms each with a built-in wardrobe and the two bathrooms have been stylishly renovated. There is inviting living space of a formal lounge room & separate dining and a meals/family room adjoining the contemporary, renovated kitchen with CaesarStone benchtops & a gas cooktop. An entertainers haven is here with the huge separate rumpus room that opens out onto the timber decking overlooking the solar heated, salt water pool & spa. There is also a large paved pergola area leading out from the kitchen & family room. Other great features include ducted air-conditioning, a large double

Type : House
Land Size : 822 sqm
View : <https://www.gilmour.com.au/sale/nsw/hills/castle-hill/residential/house/5620444>



Gilmour Property Agents
02 9899 3311

[For full version visit the website](https://www.gilmour.com.au)



Gilmour
PROPERTY AGENTS

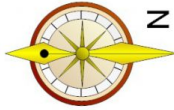
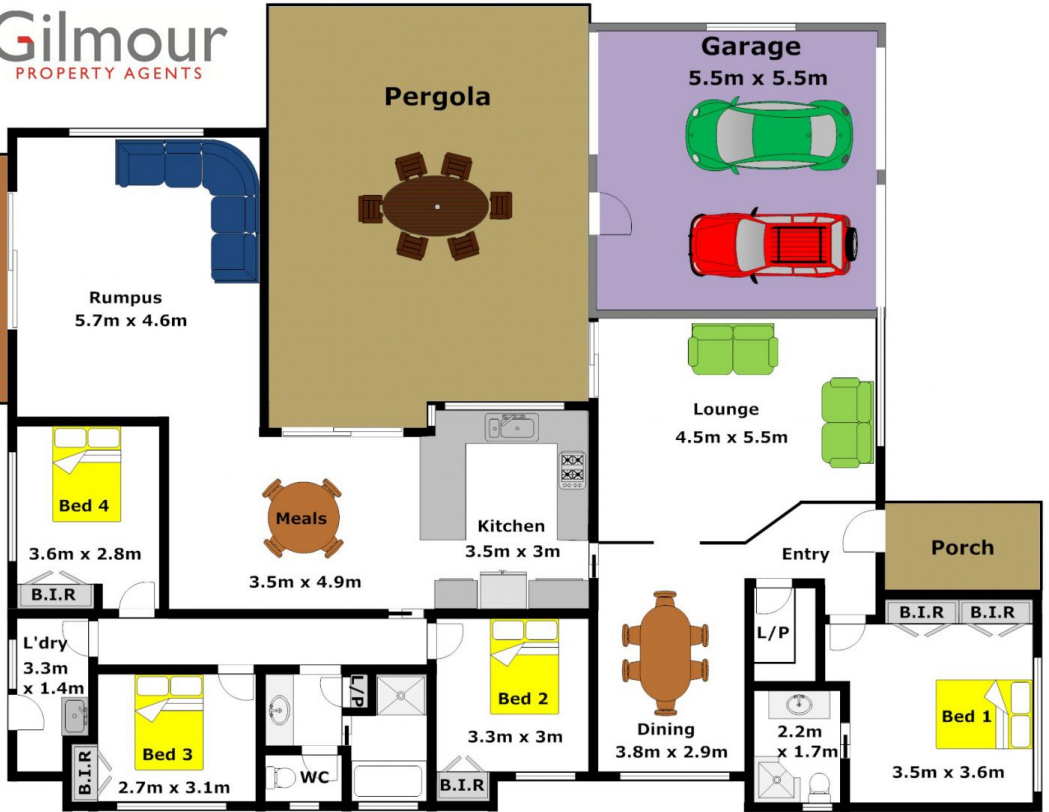
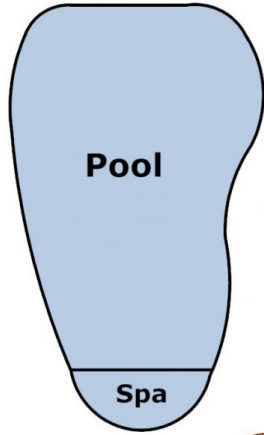

DISCLAIMER:

Whilst every attempt has been made to ensure the accuracy of the floor plan contained here, no responsibility is taken for any error, omission, or misstatement. This floor plan is intended as a guide only, for representation purposes only, and should be used as such by any prospective purchaser. No guarantee or warranties can be given, and any person using this information should rely on their own enquiries.