



CASTLE HILL

3  1  1 

Enjoy the afternoon breeze in this immaculate solid brick family home set high on 695.6sqm in a quiet cul-de-sac in the desired leafy East Excelsior area. Offering three bedrooms with built-in robes to two, a contemporary bathroom with a separate toilet and split system air-conditioning for temperature control. Come home & relax in the generous lounge & dining room that leads into the updated kitchen whilst the family room provides a welcome retreat for the kids & their toys. There is also plenty of room for the children to run around & play in both the front and rear yards. Whilst you will love the spacious lock-up garage combined with massive under house storage & side access through the gated carport. Close & convenient to all amenities including shops, M2, public transport & city bus and schools such as Baulkham

Type : House
Land Size : 695.6 sqm
View : <https://www.gilmour.com.au/sale/nsw/hills/castle-hill/residential/house/5620241>



Gilmour Property Agents
02 9899 3311

[For full version visit the website](#)

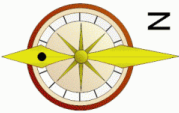
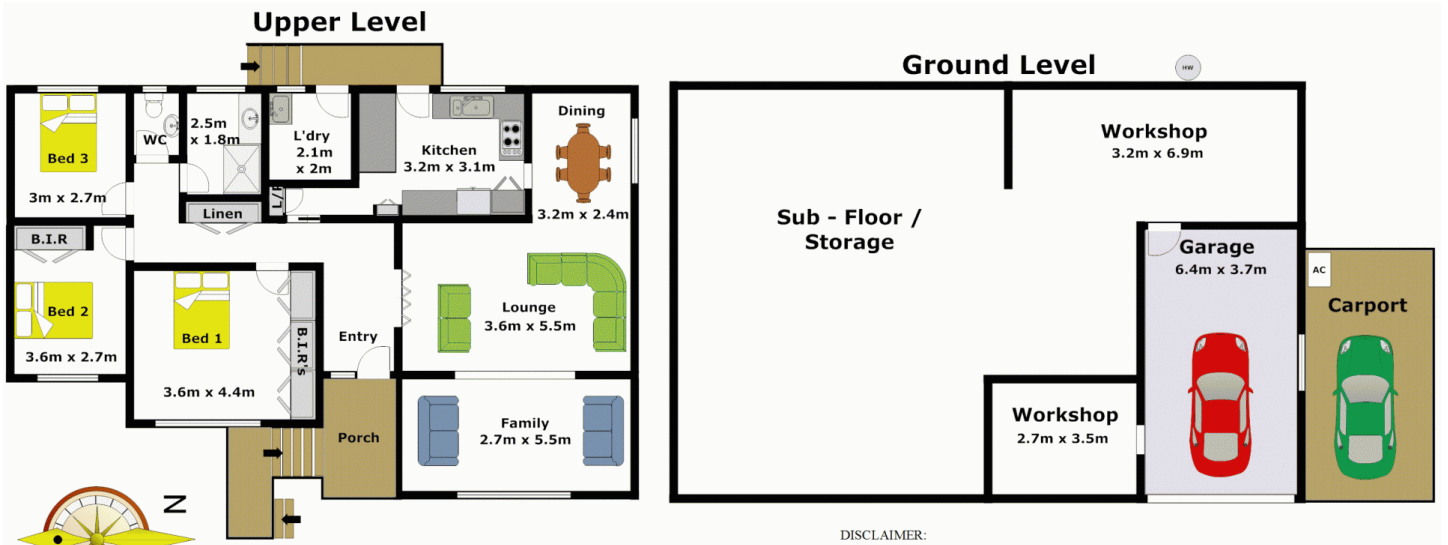

DISCLAIMER:
 Whilst every attempt has been made to ensure the accuracy of the floor plan contained here, no responsibility is taken for any error, omission, or misstatement. This floor plan is intended as a guide only, for representation purposes only, and should be used as such by any prospective purchaser. No guarantee or warranties can be given, and any person using this information should rely on their own enquiries.