



CASTLE HILL

4 3 4

Situated on the high side of a great, centrally located street in Castle Hill is this generous family home on 696.8sqm. Offering full brick construction on the lower level and brick veneer on the second floor. Featuring four bedrooms with built-in robes to all and three bathrooms including ensuite to the master bedroom. There is spacious family sized living areas of a formal lounge & dining room with vaulted ceilings & polished timber floors, a meals area, separate rumpus and teenagers retreat/family room downstairs. The children will love to run around and play in the grassed rear yard and you can keep an eye on them from the covered entertaining area. The large four car lock-up garage with internal access will be loved by the car enthusiast or home mechanic. Close & convenient to all Castle Hill has to offer including schools, Castle Towers, cinemas, cafes and city

Type : House
Land Size : 696.8 sqm
View : <https://www.gilmour.com.au/sale/nsw/hills/castle-hill/residential/house/5620160>



Gilmour Property Agents
02 9899 3311

[For full version visit the website](https://www.gilmour.com.au)

Ground Level

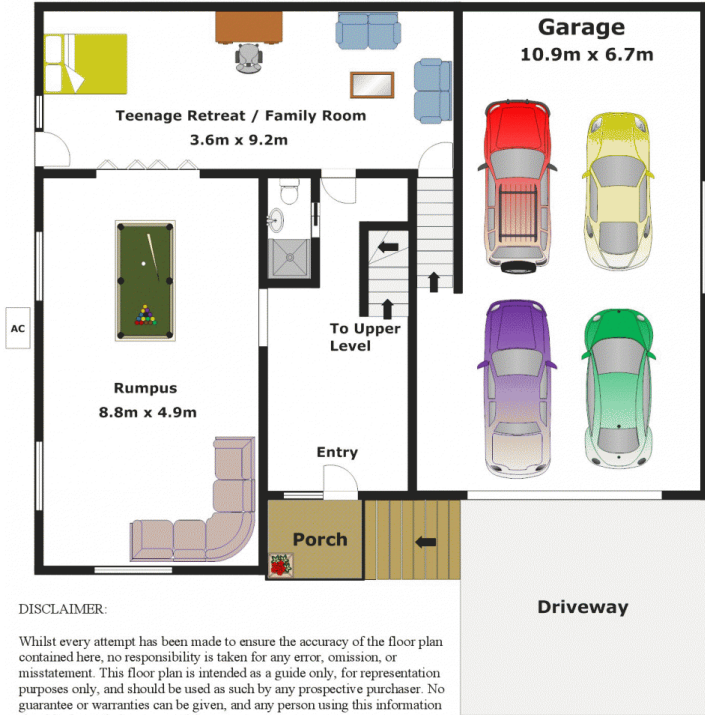

Upper Level

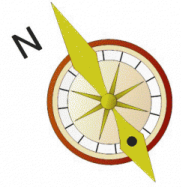
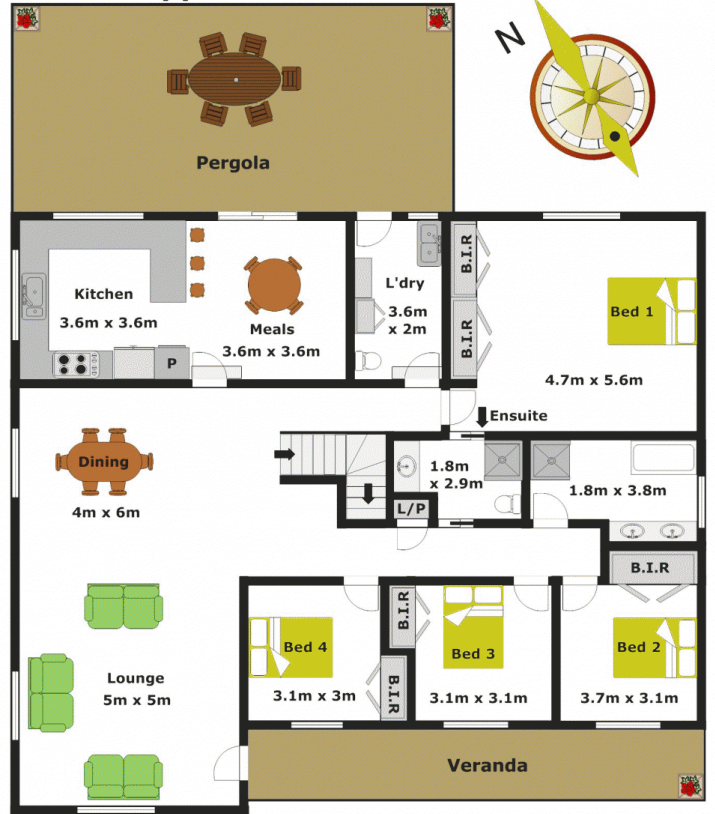

DISCLAIMER:

Whilst every attempt has been made to ensure the accuracy of the floor plan contained here, no responsibility is taken for any error, omission, or misstatement. This floor plan is intended as a guide only, for representation purposes only, and should be used as such by any prospective purchaser. No guarantee or warranties can be given, and any person using this information should rely on their own enquiries.

