Gilmour
PROPERTY AGENTS

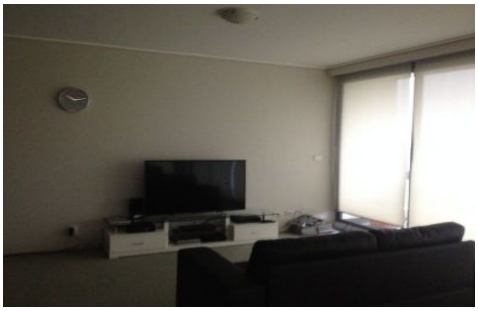

507/12 Pennant Street Castle Hill NSW

3 2 2

Situated in the heart of Castle Hill above the library and community centre, this three bedroom unit has built-ins to all rooms and an ensuite to the main, and addition balconies off bedrooms.
Large lounge & dining area opening to wrap-around balcony with bush facing views. Kitchen with dishwasher, pull out pantry & gas cook top.
Spacious main bathroom with shower & bath. Internal laundry with dryer, double lock up garage within security parking garage PLUS a separate storage cage.
Located across the road from Castle Towers, close schools and public transport and restaurants!

Type : Unit
View : https://www.gilmour.com.au/lease/nsw/hills/castle-hill/residential/unit/5619428

Gilmour Property Agents
02 9899 3311